

# Bushfire Attack Level (BAL) Certificate

Determined in accordance with AS 3959:2018

## Site Details

<b>Address:</b>	Lot 214, Stage 6 Brightwood Estate		
<b>Suburb:</b>	Baldivis, 6171	<b>State:</b>	WA
<b>Local Government Area:</b>	City of Rockingham		
<b>Use of building</b>	Residential Dwelling	<b>Main BCA class:</b>	Class 1a
<b>Report / Job Number:</b>	20PER-16887	<b>Report Date:</b>	17/09/2021

## Determination of Highest Bushfire Attack Level

AS 3959 Assessment Procedure	Vegetation Classification	Effective Slope	Separation Distance	BAL
Method 1	Class G grassland	Upslope / Flat Land	94 m	BAL - LOW

## Practitioner Details

I hereby certify that I have undertaken the assessment of the above site and determined the Bushfire Attack Level stated above in accordance with the requirements of AS 3959:2018.

**Name** Daniel Panickar  
*Eco Logical Australia*

**Signature:** 

**Certificate Date:** 17/09/2021



Accreditation No: BPAD 37802  
Expiry: December 2021

# Bushfire Attack Level (BAL) Contours - Lot 214 (BAL - LOW)

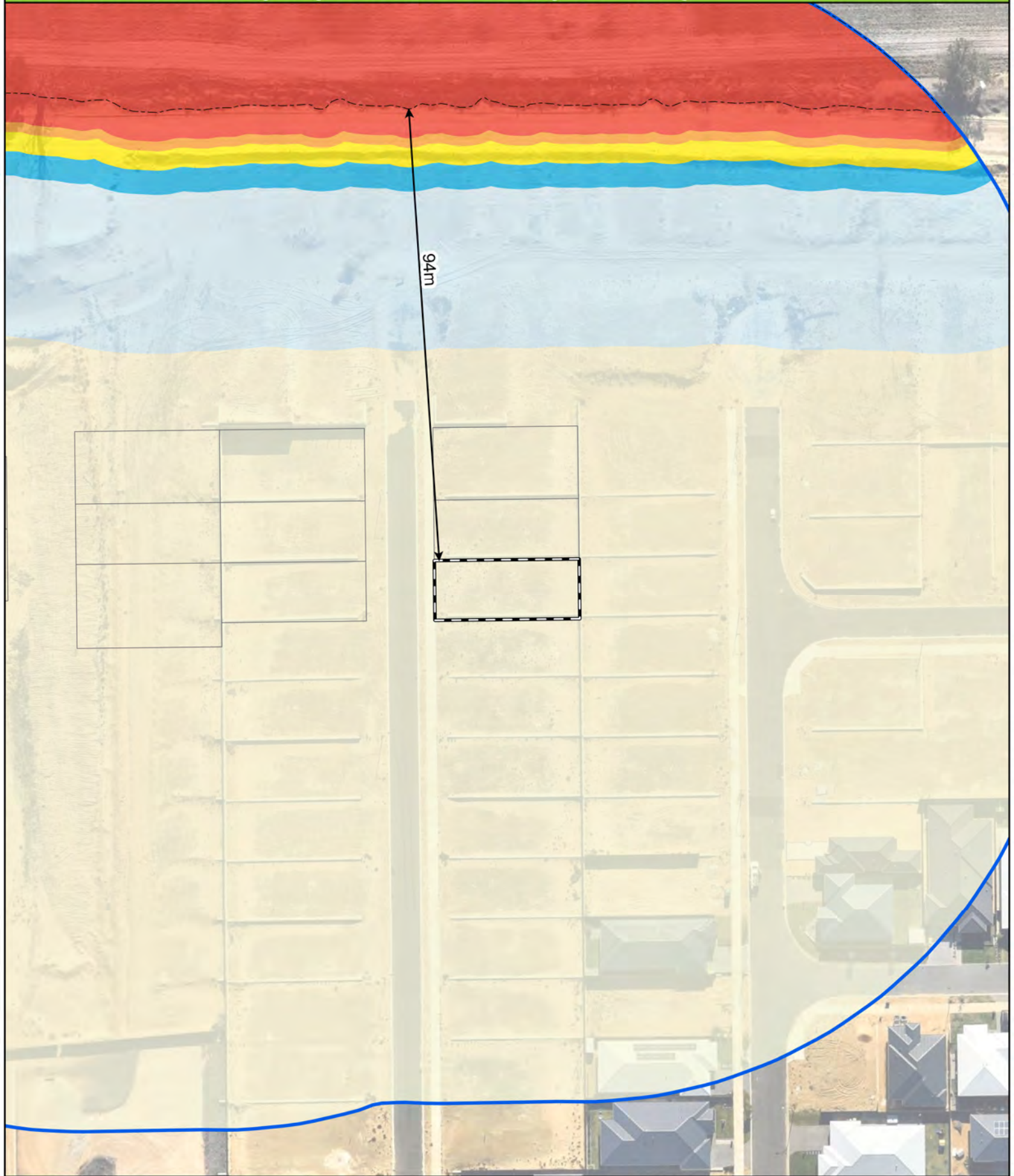

- Legend**
- 100m site assessment
  - 150m site assessment
  - Lot location
  - Bushfire Hazard Interface
  - Distance to bushfire hazard interface

**Bushfire Attack Level (BAL)**

	BAL - FZ
	BAL - 40
	BAL - 29
	BAL - 19
	BAL - 12.5
	BAL - LOW



0 5 10 20  
Metres  
Datum/Projection:  
GDA 1994 MGA Zone 50

# Bushfire Attack Level (BAL) Certificate

Determined in accordance with AS 3959:2018

## Site Details

<b>Address:</b>	Lot 215, Stage 6 Brightwood Estate		
<b>Suburb:</b>	Baldivis, 6171	<b>State:</b>	WA
<b>Local Government Area:</b>	City of Rockingham		
<b>Use of building</b>	Residential Dwelling	<b>Main BCA class:</b>	Class 1a
<b>Report / Job Number:</b>	20PER-16887	<b>Report Date:</b>	17/09/2021

## Determination of Highest Bushfire Attack Level

AS 3959 Assessment Procedure	Vegetation Classification	Effective Slope	Separation Distance	BAL
Method 1	Class G grassland	Upslope / Flat Land	81 m	BAL - LOW

## Practitioner Details

I hereby certify that I have undertaken the assessment of the above site and determined the Bushfire Attack Level stated above in accordance with the requirements of AS 3959:2018.

**Name** Daniel Panickar  
*Eco Logical Australia*

**Signature:** 

**Certificate Date:** 17/09/2021



Accreditation No: BPAD 37802  
Expiry: December 2021

# Bushfire Attack Level (BAL) Contours - Lot 215 (BAL - LOW)

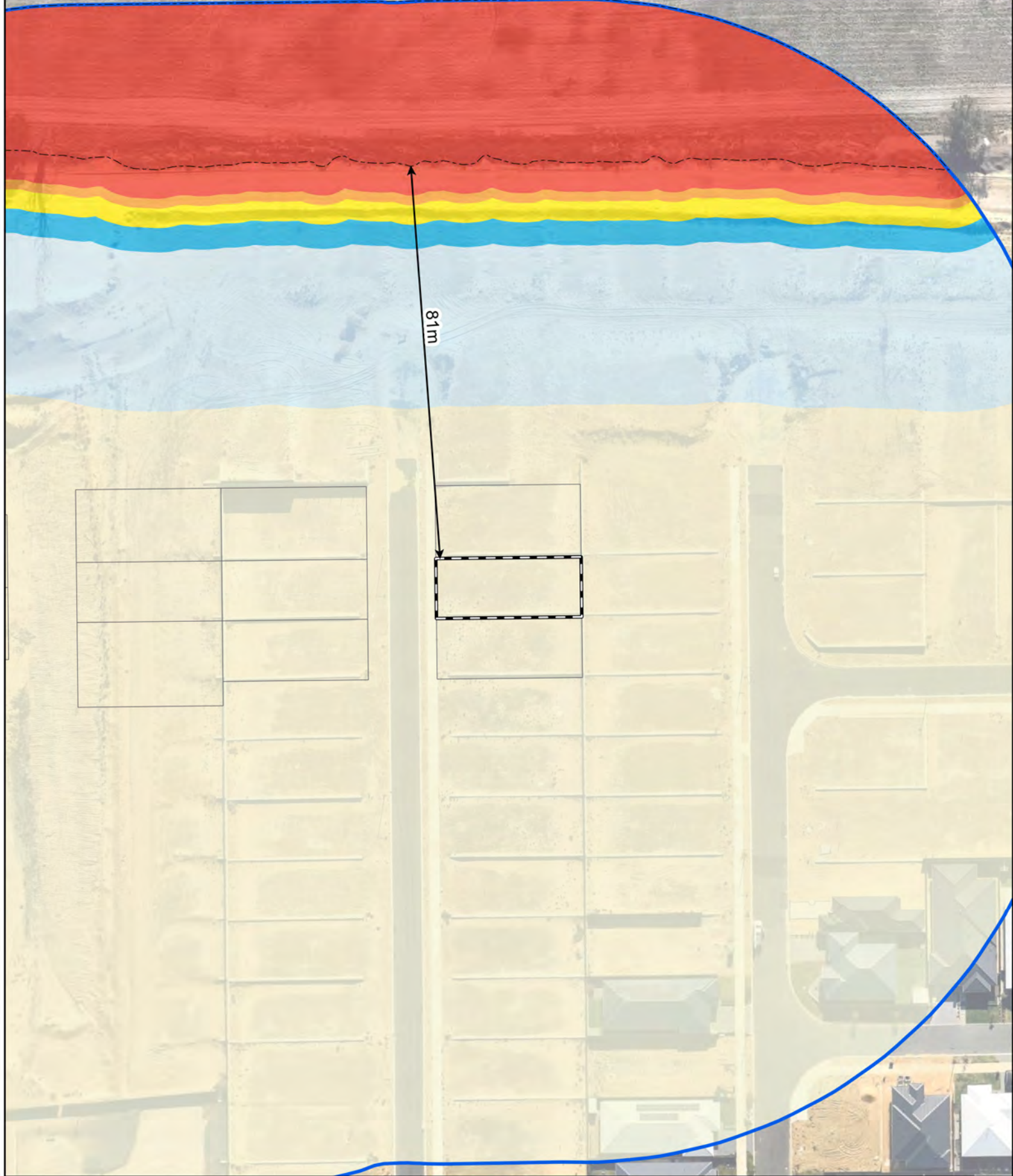

- Legend**
- 100m site assessment
  - 150m site assessment
  - Lot location
  - Bushfire Hazard Interface
  - Distance to bushfire hazard interface

**Bushfire Attack Level (BAL)**

	BAL - FZ
	BAL - 40
	BAL - 29
	BAL - 19
	BAL - 12.5
	BAL - LOW



0 5 10 20  
Metres  
Datum/Projection:  
GDA 1994 MGA Zone 50

# Bushfire Attack Level (BAL) Certificate

Determined in accordance with AS 3959:2018

## Site Details

<b>Address:</b>	Lot 216, Stage 6 Brightwood Estate		
<b>Suburb:</b>	Baldivis, 6171	<b>State:</b>	WA
<b>Local Government Area:</b>	City of Rockingham		
<b>Use of building</b>	Residential Dwelling	<b>Main BCA class:</b>	Class 1a
<b>Report / Job Number:</b>	20PER-16887	<b>Report Date:</b>	17/09/2021

## Determination of Highest Bushfire Attack Level

AS 3959 Assessment Procedure	Vegetation Classification	Effective Slope	Separation Distance	BAL
Method 1	Class G grassland	Upslope / Flat Land	66 m	BAL - LOW

## Practitioner Details

I hereby certify that I have undertaken the assessment of the above site and determined the Bushfire Attack Level stated above in accordance with the requirements of AS 3959:2018.

**Name** Daniel Panickar  
*Eco Logical Australia*

**Signature:** 

**Certificate Date:** 17/09/2021



Accreditation No: BPAD 37802  
Expiry: December 2021

# Bushfire Attack Level (BAL) Contours - Lot 216 (BAL - LOW)

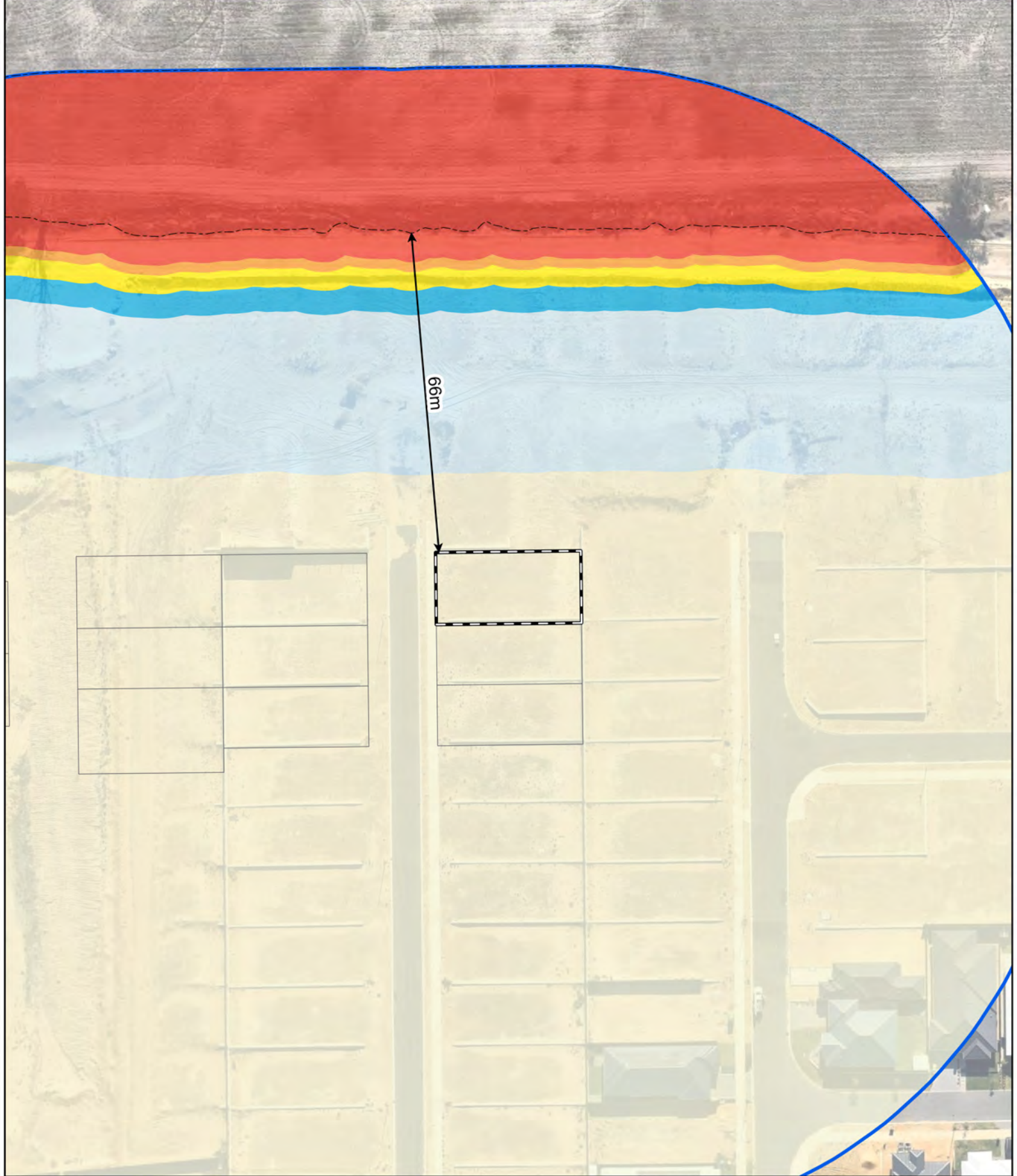

- Legend**
- 100m site assessment
  - 150m site assessment
  - Lot location
  - Bushfire Hazard Interface
  - Distance to bushfire hazard interface

- Bushfire Attack Level (BAL)**
- BAL - FZ
  - BAL - 40
  - BAL - 29
  - BAL - 19
  - BAL - 12.5
  - BAL - LOW



0 5 10 20  
Metres  
Datum/Projection:  
GDA 1994 MGA Zone 50

# Bushfire Attack Level (BAL) Certificate

Determined in accordance with AS 3959:2018

## Site Details

<b>Address:</b>	Lot 221, Stage 6 Brightwood Estate		
<b>Suburb:</b>	Baldivis, 6171	<b>State:</b>	WA
<b>Local Government Area:</b>	City of Rockingham		
<b>Use of building</b>	Residential Dwelling	<b>Main BCA class:</b>	Class 1a
<b>Report / Job Number:</b>	20PER-16887	<b>Report Date:</b>	17/09/2021

## Determination of Highest Bushfire Attack Level

AS 3959 Assessment Procedure	Vegetation Classification	Effective Slope	Separation Distance	BAL
Method 1	Class G grassland	Upslope / Flat Land	66 m	BAL - LOW

## Practitioner Details

I hereby certify that I have undertaken the assessment of the above site and determined the Bushfire Attack Level stated above in accordance with the requirements of AS 3959:2018.

**Name** Daniel Panickar  
*Eco Logical Australia*

**Signature:** 

**Certificate Date:** 17/09/2021



Accreditation No: BPAD 37802  
Expiry: December 2021

# Bushfire Attack Level (BAL) Contours - Lot 221 (BAL - LOW)

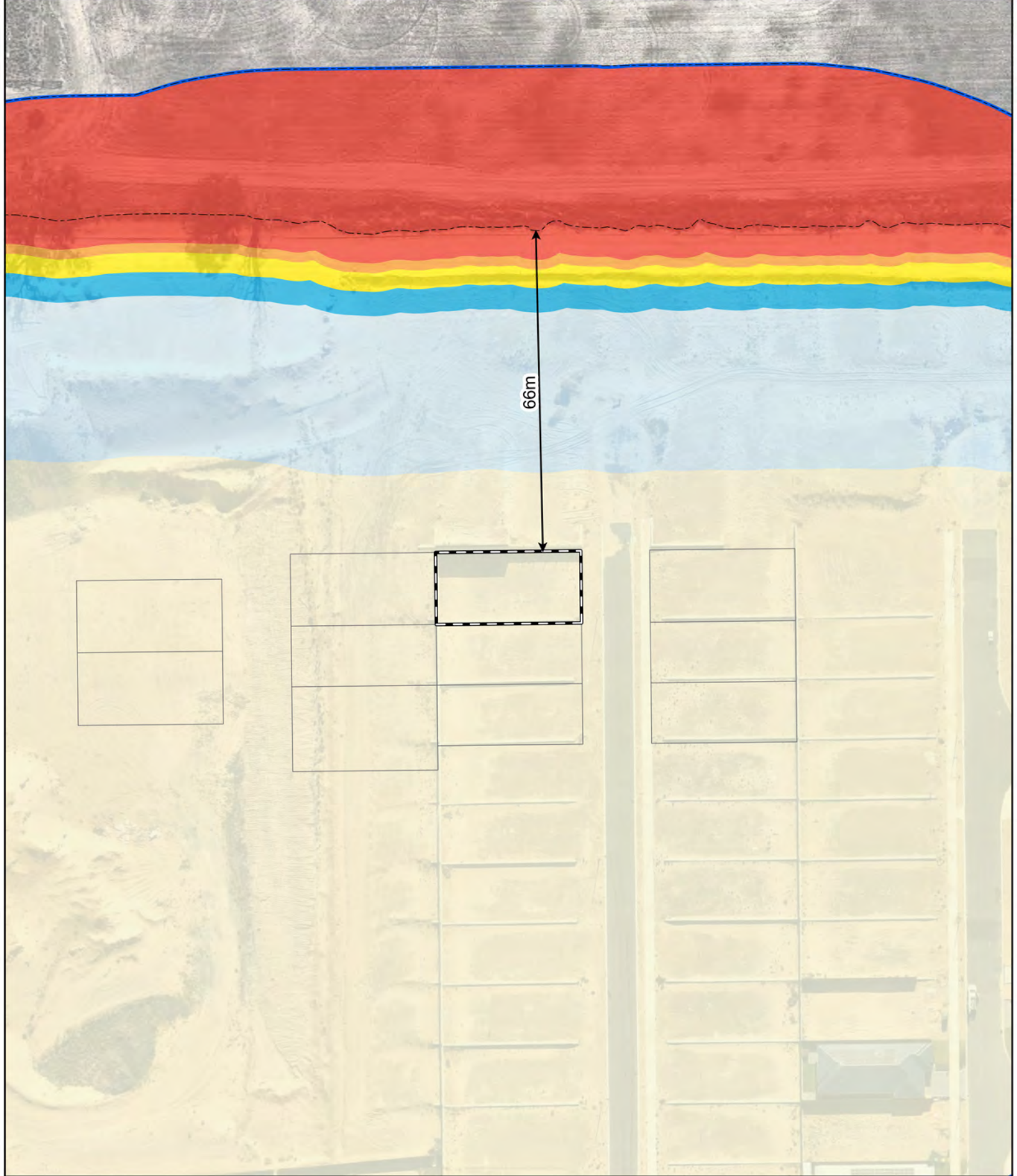

- Legend**
- 100m site assessment
  - 150m site assessment
  - Lot location
  - Bushfire Hazard Interface
  - Distance to bushfire hazard interface

**Bushfire Attack Level (BAL)**

	BAL - FZ
	BAL - 40
	BAL - 29
	BAL - 19
	BAL - 12.5
	BAL - LOW



0 5 10 20  
Metres  
Datum/Projection:  
GDA 1994 MGA Zone 50



# Bushfire Attack Level (BAL) Certificate

Determined in accordance with AS 3959:2018

## Site Details

<b>Address:</b>	Lot 222, Stage 6 Brightwood Estate		
<b>Suburb:</b>	Baldivis, 6171	<b>State:</b>	WA
<b>Local Government Area:</b>	City of Rockingham		
<b>Use of building</b>	Residential Dwelling	<b>Main BCA class:</b>	Class 1a
<b>Report / Job Number:</b>	20PER-16887	<b>Report Date:</b>	17/09/2021

## Determination of Highest Bushfire Attack Level

AS 3959 Assessment Procedure	Vegetation Classification	Effective Slope	Separation Distance	BAL
Method 1	Class G grassland	Upslope / Flat Land	81 m	BAL - LOW

## Practitioner Details

I hereby certify that I have undertaken the assessment of the above site and determined the Bushfire Attack Level stated above in accordance with the requirements of AS 3959:2018.

**Name** Daniel Panickar  
*Eco Logical Australia*

**Signature:** 

**Certificate Date:** 17/09/2021



Accreditation No: BPAD 37802  
Expiry: December 2021

# Bushfire Attack Level (BAL) Contours - Lot 222 (BAL - LOW)

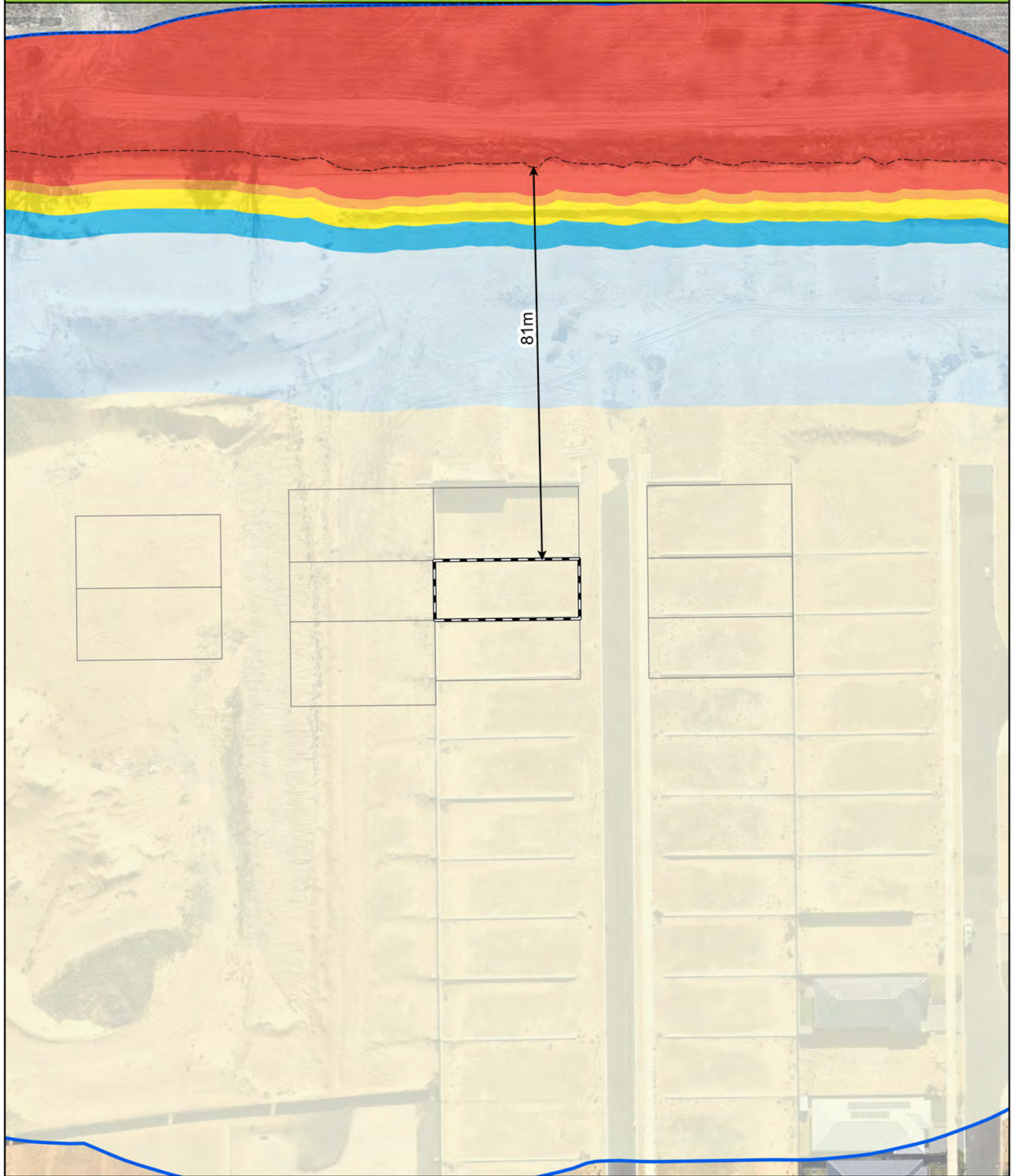

- Legend**
- 100m site assessment
  - 150m site assessment
  - Lot location
  - Bushfire Hazard Interface
  - Distance to bushfire hazard interface

**Bushfire Attack Level (BAL)**

	BAL - FZ
	BAL - 40
	BAL - 29
	BAL - 19
	BAL - 12.5
	BAL - LOW



0 5 10 20  
Metres  
Datum/Projection:  
GDA 1994 MGA Zone 50

# Bushfire Attack Level (BAL) Certificate

Determined in accordance with AS 3959:2018

## Site Details

<b>Address:</b>	Lot 223, Stage 6 Brightwood Estate		
<b>Suburb:</b>	Baldivis, 6171	<b>State:</b>	WA
<b>Local Government Area:</b>	City of Rockingham		
<b>Use of building</b>	Residential Dwelling	<b>Main BCA class:</b>	Class 1a
<b>Report / Job Number:</b>	20PER-16887	<b>Report Date:</b>	17/09/2021

## Determination of Highest Bushfire Attack Level

AS 3959 Assessment Procedure	Vegetation Classification	Effective Slope	Separation Distance	BAL
Method 1	Class G grassland	Upslope / Flat Land	94 m	BAL - LOW

## Practitioner Details

I hereby certify that I have undertaken the assessment of the above site and determined the Bushfire Attack Level stated above in accordance with the requirements of AS 3959:2018.

**Name** Daniel Panickar  
*Eco Logical Australia*

**Signature:** 

**Certificate Date:** 17/09/2021



Accreditation No: BPAD 37802  
Expiry: December 2021

# Bushfire Attack Level (BAL) Contours - Lot 223 (BAL - LOW)

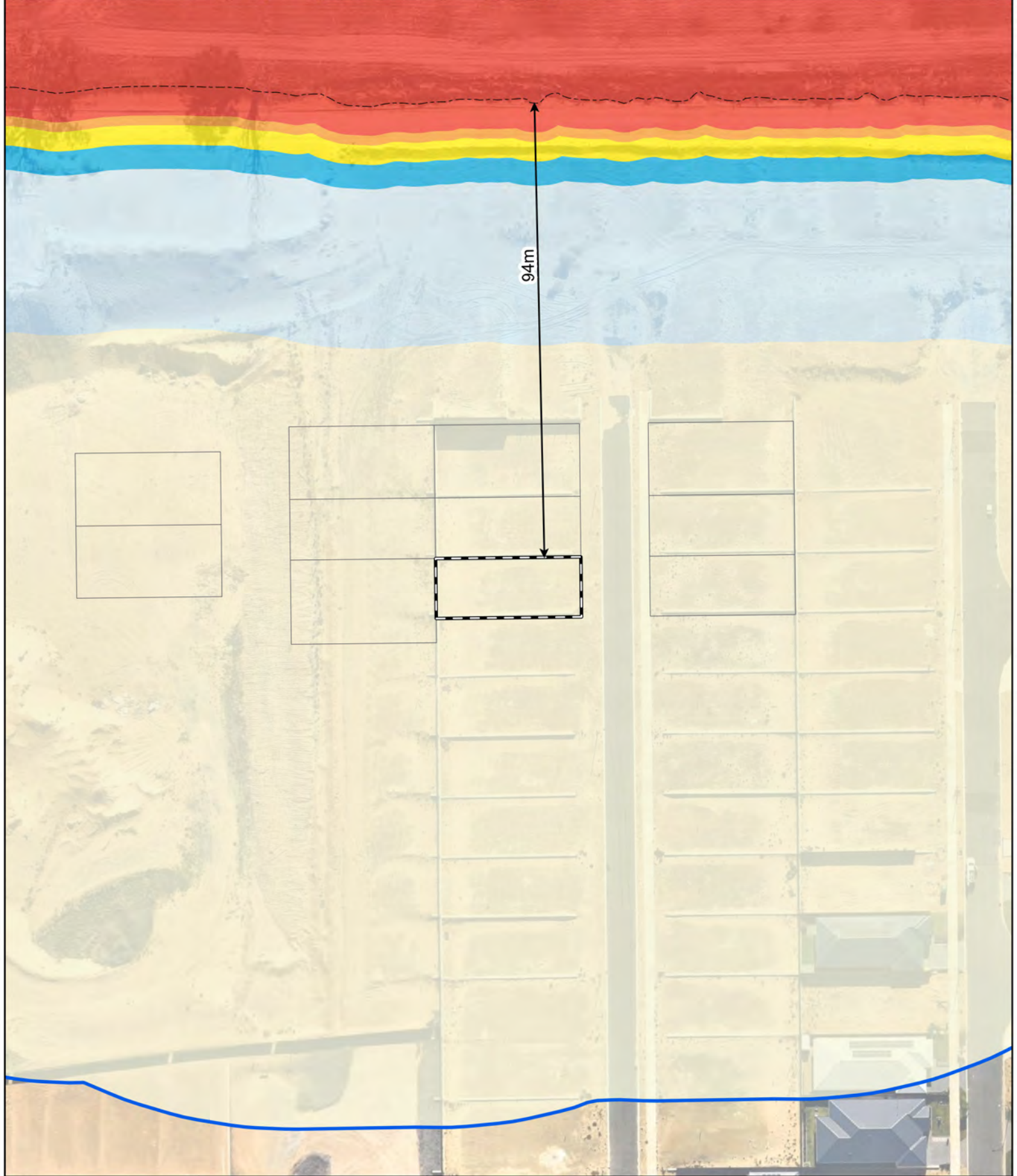

- Legend**
- 100m site assessment
  - 150m site assessment
  - Lot location
  - Bushfire Hazard Interface
  - Distance to bushfire hazard interface

**Bushfire Attack Level (BAL)**

	BAL - FZ
	BAL - 40
	BAL - 29
	BAL - 19
	BAL - 12.5
	BAL - LOW



0 5 10 20  
Metres  
Datum/Projection: GDA 1994 MGA Zone 50

# Bushfire Attack Level (BAL) Certificate

Determined in accordance with AS 3959:2018

## Site Details

<b>Address:</b>	Lot 245, Stage 6 Brightwood Estate		
<b>Suburb:</b>	Baldivis, 6171	<b>State:</b>	WA
<b>Local Government Area:</b>	City of Rockingham		
<b>Use of building</b>	Residential Dwelling	<b>Main BCA class:</b>	Class 1a
<b>Report / Job Number:</b>	20PER-16887	<b>Report Date:</b>	17/09/2021

## Determination of Highest Bushfire Attack Level

AS 3959 Assessment Procedure	Vegetation Classification	Effective Slope	Separation Distance	BAL
Method 1	Class G grassland	Upslope / Flat Land	93 m	BAL - LOW

## Practitioner Details

I hereby certify that I have undertaken the assessment of the above site and determined the Bushfire Attack Level stated above in accordance with the requirements of AS 3959:2018.

**Name** Daniel Panickar  
*Eco Logical Australia*

**Signature:** 

**Certificate Date:** 17/09/2021



Accreditation No: BPAD 37802  
Expiry: December 2021

# Bushfire Attack Level (BAL) Contours - Lot 245 (BAL - LOW)

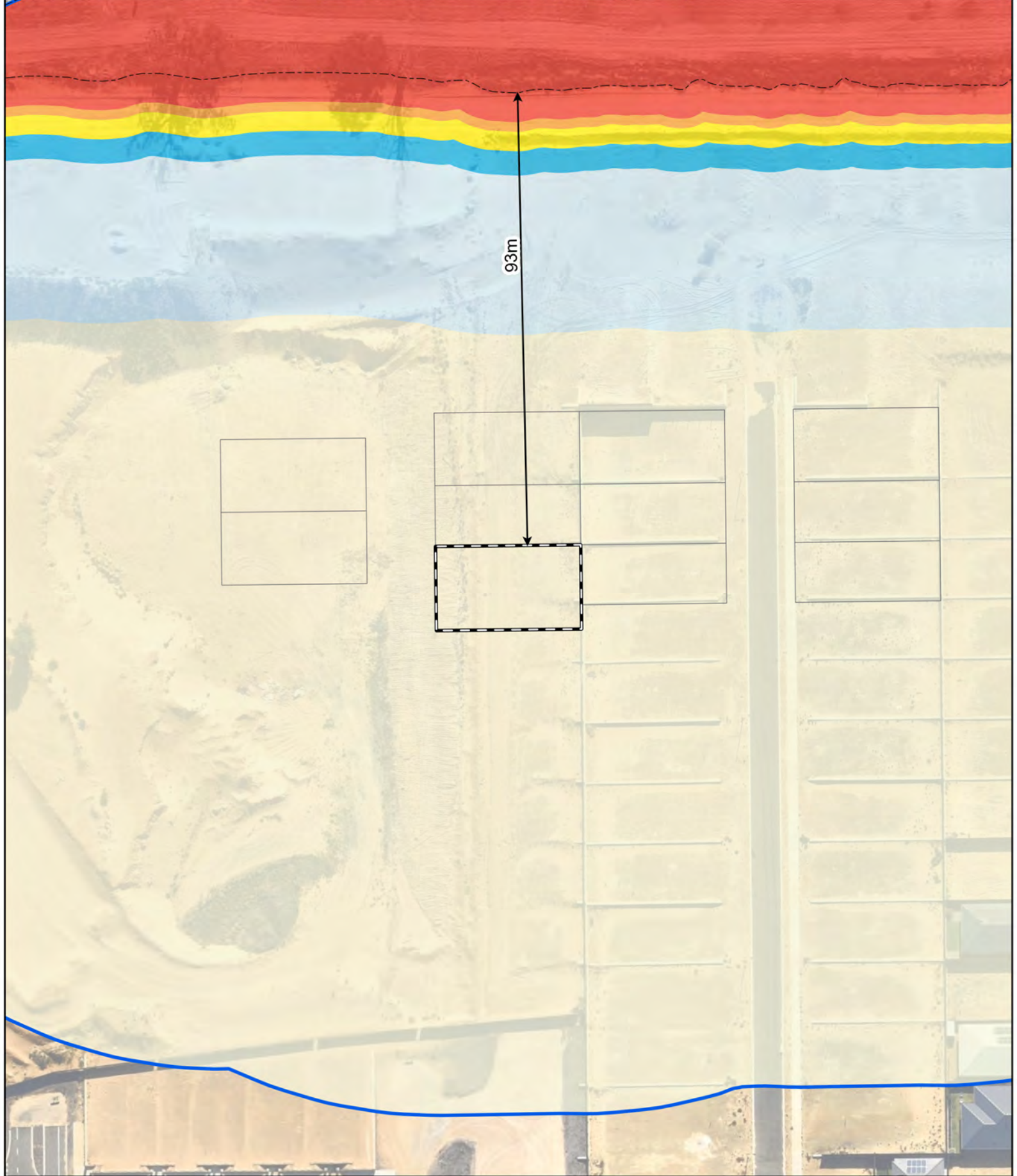

- Legend**
- 100m site assessment
  - 150m site assessment
  - Lot location
  - Bushfire Hazard Interface
  - Distance to bushfire hazard interface

**Bushfire Attack Level (BAL)**

	BAL - FZ
	BAL - 40
	BAL - 29
	BAL - 19
	BAL - 12.5
	BAL - LOW

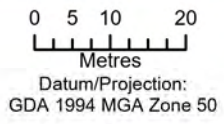

# Bushfire Attack Level (BAL) Certificate

Determined in accordance with AS 3959:2018

## Site Details

<b>Address:</b>	Lot 246, Stage 6 Brightwood Estate		
<b>Suburb:</b>	Baldivis, 6171	<b>State:</b>	WA
<b>Local Government Area:</b>	City of Rockingham		
<b>Use of building</b>	Residential Dwelling	<b>Main BCA class:</b>	Class 1a
<b>Report / Job Number:</b>	20PER-16887	<b>Report Date:</b>	17/09/2021

## Determination of Highest Bushfire Attack Level

AS 3959 Assessment Procedure	Vegetation Classification	Effective Slope	Separation Distance	BAL
Method 1	Class G grassland	Upslope / Flat Land	81 m	BAL - LOW

## Practitioner Details

I hereby certify that I have undertaken the assessment of the above site and determined the Bushfire Attack Level stated above in accordance with the requirements of AS 3959:2018.

**Name** Daniel Panickar  
*Eco Logical Australia*

**Signature:** 

**Certificate Date:** 17/09/2021



Accreditation No: BPAD 37802  
Expiry: December 2021

# Bushfire Attack Level (BAL) Contours - Lot 246 (BAL - LOW)

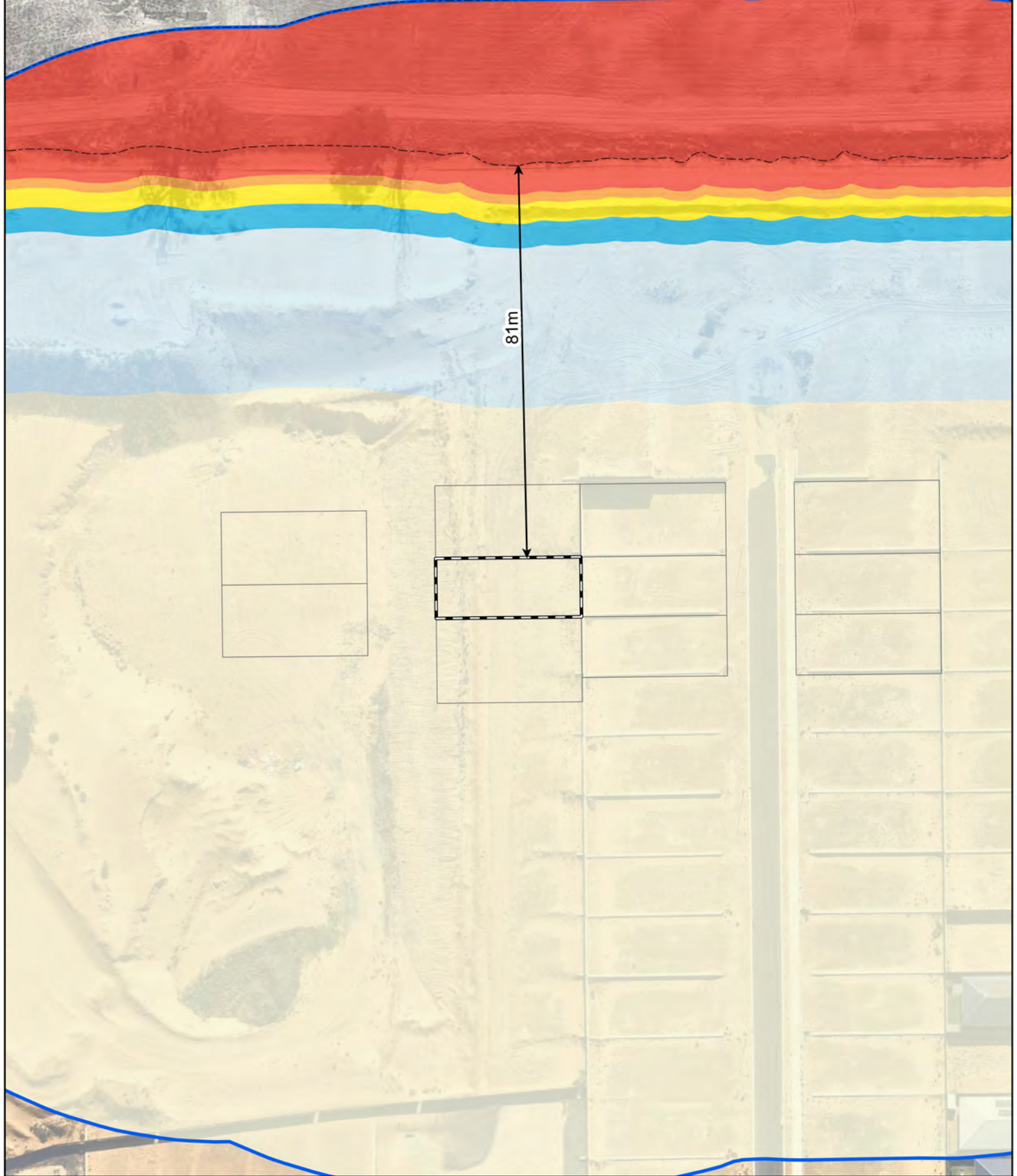

- Legend**
- 100m site assessment
  - 150m site assessment
  - Lot location
  - Bushfire Hazard Interface
  - Distance to bushfire hazard interface

**Bushfire Attack Level (BAL)**

	BAL - FZ
	BAL - 40
	BAL - 29
	BAL - 19
	BAL - 12.5
	BAL - LOW



0 5 10 20  
Metres  
Datum/Projection: GDA 1994 MGA Zone 50



# Bushfire Attack Level (BAL) Certificate

Determined in accordance with AS 3959:2018

## Site Details

<b>Address:</b>	Lot 247, Stage 6 Brightwood Estate		
<b>Suburb:</b>	Baldivis, 6171	<b>State:</b>	WA
<b>Local Government Area:</b>	City of Rockingham		
<b>Use of building</b>	Residential Dwelling	<b>Main BCA class:</b>	Class 1a
<b>Report / Job Number:</b>	20PER-16887	<b>Report Date:</b>	17/09/2021

## Determination of Highest Bushfire Attack Level

AS 3959 Assessment Procedure	Vegetation Classification	Effective Slope	Separation Distance	BAL
Method 1	Class G grassland	Upslope / Flat Land	66 m	BAL - LOW

## Practitioner Details

I hereby certify that I have undertaken the assessment of the above site and determined the Bushfire Attack Level stated above in accordance with the requirements of AS 3959:2018.

**Name** Daniel Panickar  
*Eco Logical Australia*

**Signature:** 

**Certificate Date:** 17/09/2021



Accreditation No: BPAD 37802  
Expiry: December 2021

# Bushfire Attack Level (BAL) Contours - Lot 247 (BAL - LOW)

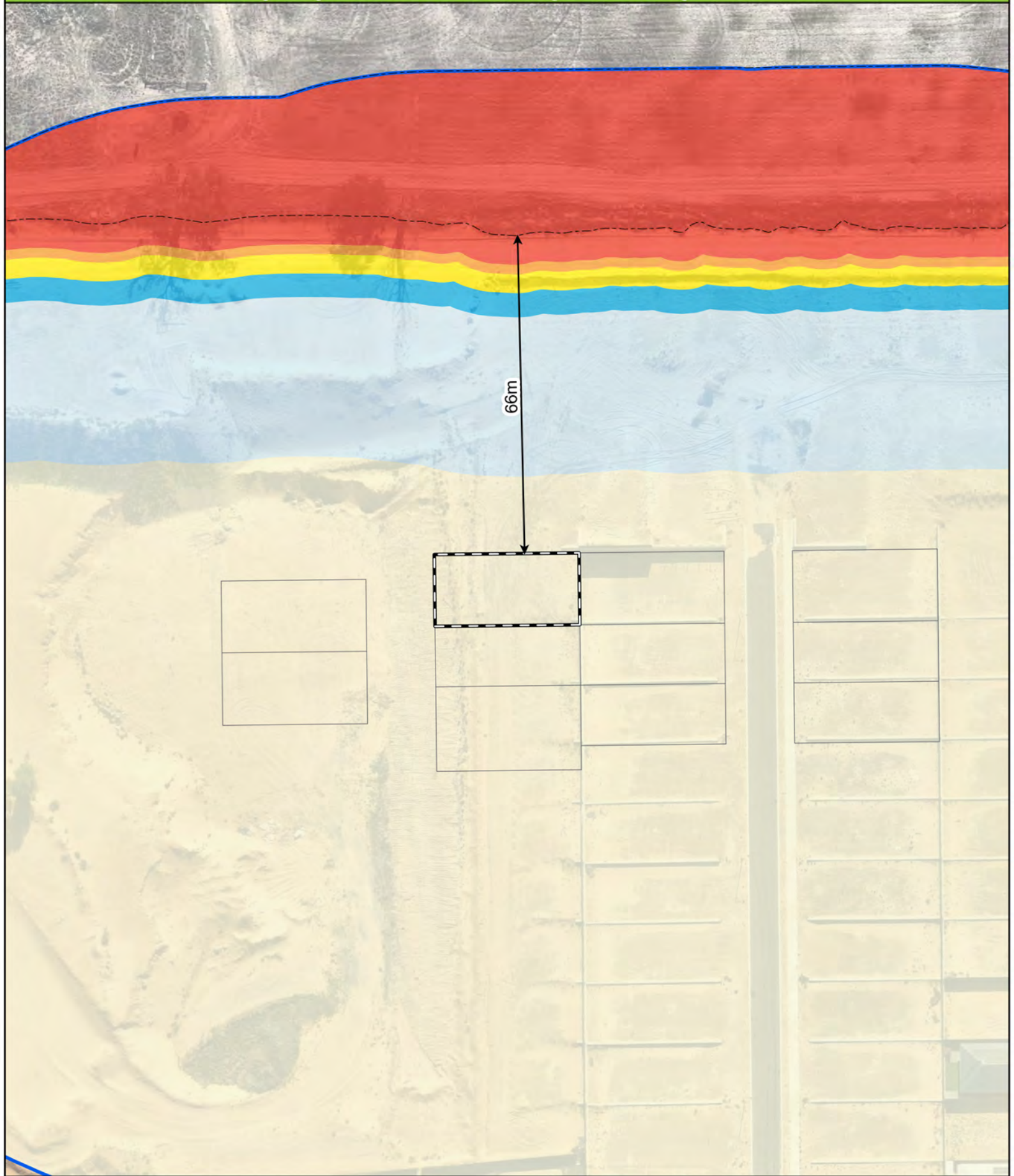

- Legend**
- 100m site assessment
  - 150m site assessment
  - Lot location
  - Bushfire Hazard Interface
  - Distance to bushfire hazard interface

**Bushfire Attack Level (BAL)**

	BAL - FZ
	BAL - 40
	BAL - 29
	BAL - 19
	BAL - 12.5
	BAL - LOW



0 5 10 20  
Metres  
Datum/Projection:  
GDA 1994 MGA Zone 50

# Bushfire Attack Level (BAL) Certificate

Determined in accordance with AS 3959:2018

## Site Details

<b>Address:</b>	Lot 253, Stage 6 Brightwood Estate		
<b>Suburb:</b>	Baldivis, 6171	<b>State:</b>	WA
<b>Local Government Area:</b>	City of Rockingham		
<b>Use of building</b>	Residential Dwelling	<b>Main BCA class:</b>	Class 1a
<b>Report / Job Number:</b>	20PER-16887	<b>Report Date:</b>	17/09/2021

## Determination of Highest Bushfire Attack Level

AS 3959 Assessment Procedure	Vegetation Classification	Effective Slope	Separation Distance	BAL
Method 1	Class G grassland	Upslope / Flat Land	74 m	BAL - LOW

## Practitioner Details

I hereby certify that I have undertaken the assessment of the above site and determined the Bushfire Attack Level stated above in accordance with the requirements of AS 3959:2018.

**Name** Daniel Panickar  
*Eco Logical Australia*

**Signature:** 

**Certificate Date:** 17/09/2021



Accreditation No: BPAD 37802  
Expiry: December 2021

# Bushfire Attack Level (BAL) Contours - Lot 253 (BAL - LOW)

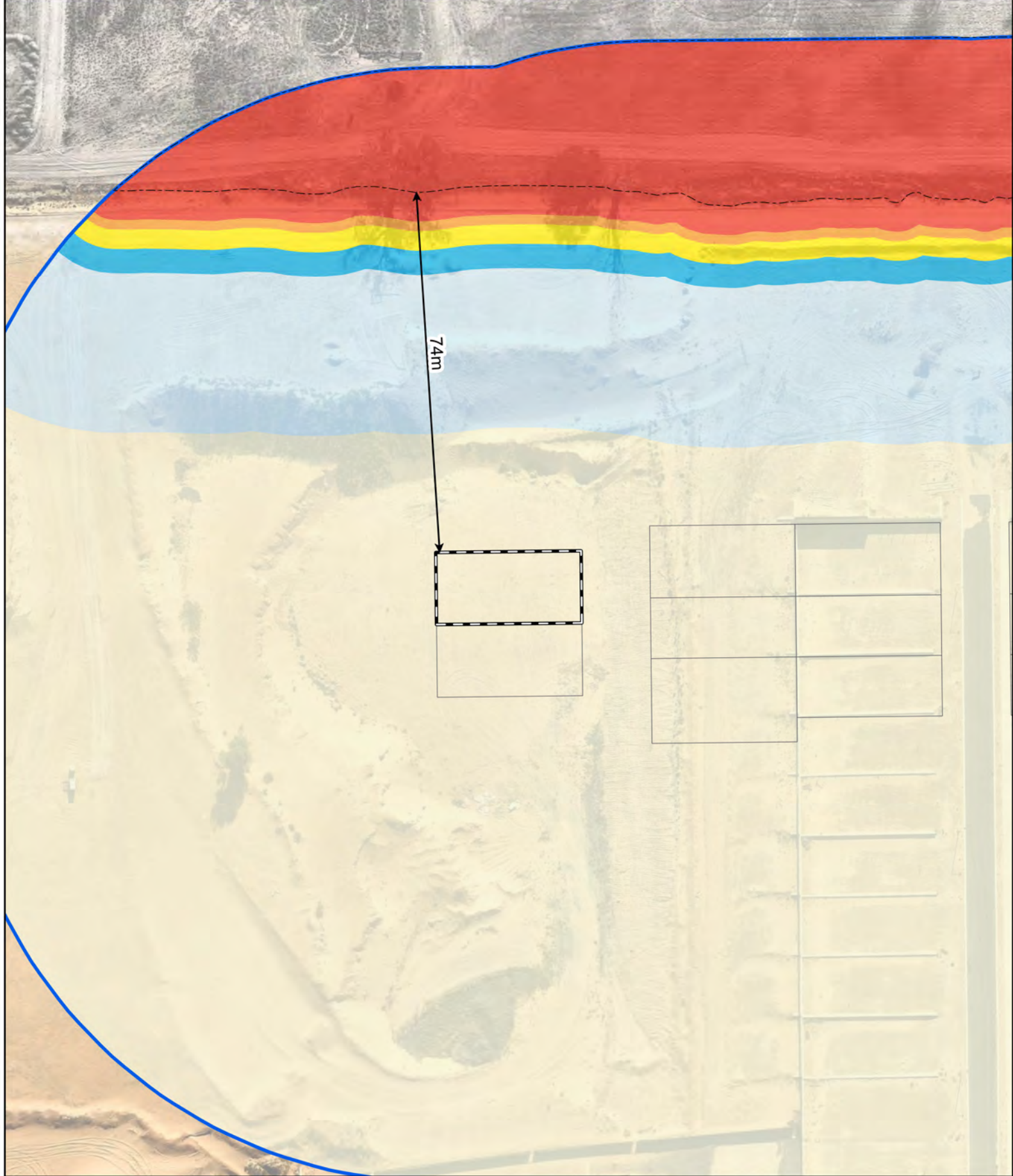

- Legend**
- 100m site assessment
  - 150m site assessment
  - Lot location
  - Bushfire Hazard Interface
  - Distance to bushfire hazard interface

- Bushfire Attack Level (BAL)**
- BAL - FZ
  - BAL - 40
  - BAL - 29
  - BAL - 19
  - BAL - 12.5
  - BAL - LOW



0 5 10 20  
Metres  
Datum/Projection:  
GDA 1994 MGA Zone 50

# Bushfire Attack Level (BAL) Certificate

Determined in accordance with AS 3959:2018

## Site Details

<b>Address:</b>	Lot 254, Stage 6 Brightwood Estate		
<b>Suburb:</b>	Baldivis, 6171	<b>State:</b>	WA
<b>Local Government Area:</b>	City of Rockingham		
<b>Use of building</b>	Residential Dwelling	<b>Main BCA class:</b>	Class 1a
<b>Report / Job Number:</b>	20PER-16887	<b>Report Date:</b>	17/09/2021

## Determination of Highest Bushfire Attack Level

AS 3959 Assessment Procedure	Vegetation Classification	Effective Slope	Separation Distance	BAL
Method 1	Class G grassland	Upslope / Flat Land	89 m	BAL - LOW

## Practitioner Details

I hereby certify that I have undertaken the assessment of the above site and determined the Bushfire Attack Level stated above in accordance with the requirements of AS 3959:2018.

**Name** Daniel Panickar  
*Eco Logical Australia*

**Signature:** 

**Certificate Date:** 17/09/2021



Accreditation No: BPAD 37802  
Expiry: December 2021

# Bushfire Attack Level (BAL) Contours - Lot 254 (BAL - LOW)

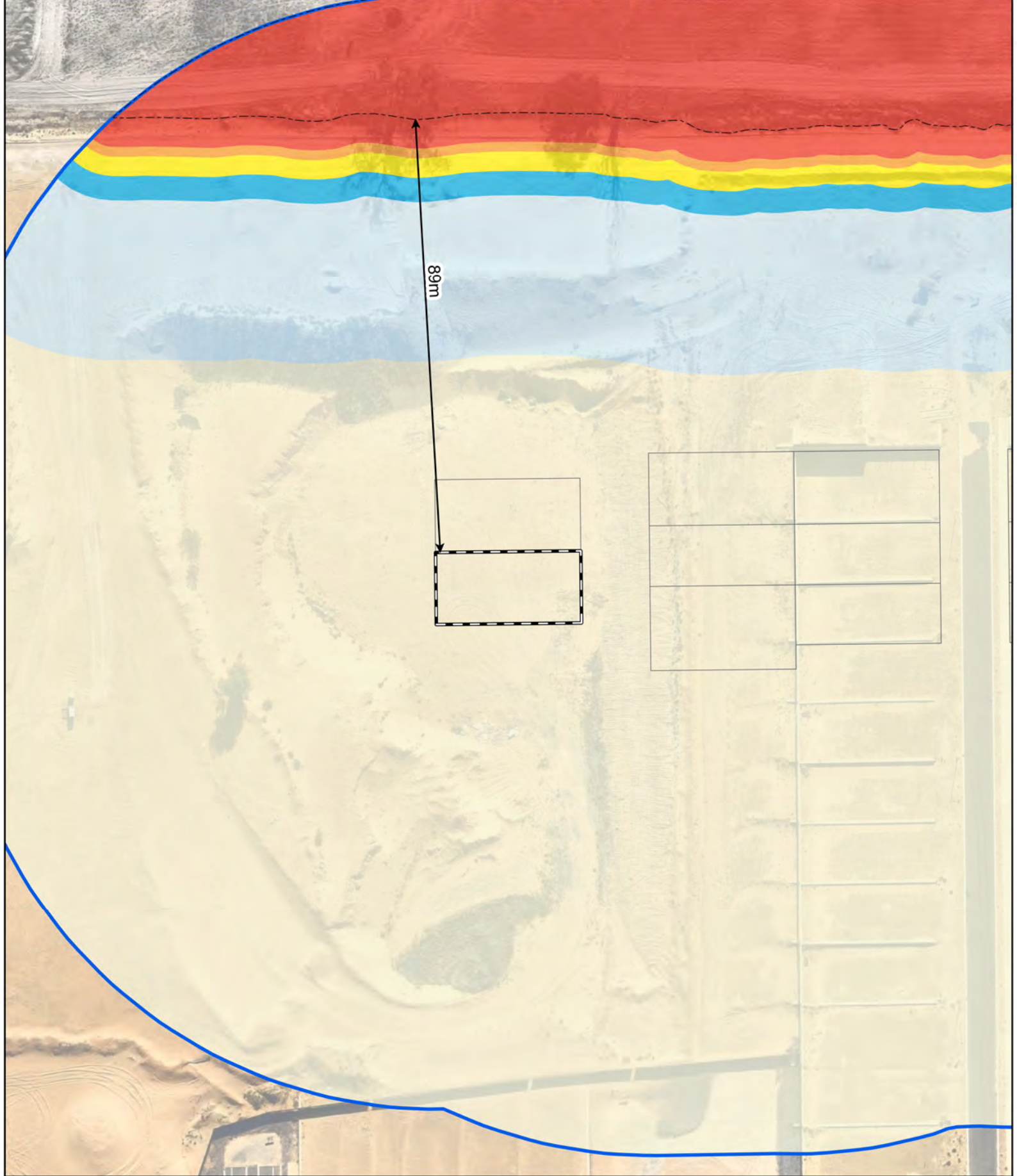

- Legend**
- 100m site assessment
  - 150m site assessment
  - Lot location
  - Bushfire Hazard Interface
  - Distance to bushfire hazard interface

- Bushfire Attack Level (BAL)**
- BAL - FZ
  - BAL - 40
  - BAL - 29
  - BAL - 19
  - BAL - 12.5
  - BAL - LOW



0 5 10 20  
Metres  
Datum/Projection:  
GDA 1994 MGA Zone 50